

9612303

CITY OF CALGARY  
*R. J. Fulton* P. Eng.  
 City Engineer  
 City Clerk *M. E. ...* SEP 1 0 1998

CALGARY PLANNING COMMISSION  
*G. D. ...*  
 City Clerk *M. E. ...* SEP 1 0 1998

SOUTH ALBERTA LAND REGISTRATION DISTRICT  
 PLAN NO. **9612303**  
 ENTERED AND REGISTERED  
 ON **NOV 01 1998**  
 INSTRUMENT NO: **961257705**  
**A. D. REGISTRAR**

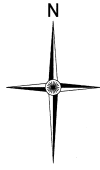

CITY OF CALGARY SUBDIVISION AUTHORITY

SUBJECT TO CONCURRENT REGISTRATION OF:

✓	DEFERRED RESERVE DEDUCT
✓	REVERTIVE CONVEYANCE
✓	CPC CONDITIONS S, L, M
✓	MAINTENANCE AGREEMENT
✓	PARTY WALL AGREEMENT
✓	ACCESS EASEMENT AGREEMENT
DATE: _____	
---	DEVELOPMENT REQUIREMENTS
---	PERMITS
---	WORK SHEETS

STARFIELD INDUSTRIAL ESTATES  
 CALGARY, ALBERTA  
 PLAN SHOWING SUBDIVISION  
 PART OF BLOCK Q, PLAN 7558 AF  
 ALL IN THE  
 S.W. 1/4 SEC.35, TWP.23, RGE.29, W.4M

SCALE 1:2000 1996 R.J. FULTON, A.L.S.  
 METRES 0 25 50 100 200

CITY OF CALGARY SUBDIVISION AUTHORITY

Area of Parcel Being Subdivided	29,665.5 HA
Area of Parcel Lot 20	NA
Designated from Another Parcel	NA
Reserves Required by the Municipal Government for Use Not Provided for Below:	
Municipal Reserve	NA
School Reserve	NA
Multipurpose School Reserve	NA
Deferred Reserve Credit	0
Money in Place of	NA
Environmental Reserve Easement	NA
Area of Environmental Reserve	NA
Comments	<i>Approved for Block 25 Plan 7558 AF</i>

- LEGEND & NOTES:
- Statutory Iron survey post found shown thus
  - Statutory Iron survey post stamped "P 185" planted shown thus
  - Alberta Survey Control Marker found shown thus
  - Re-established position only, used adjacent fence post as reference to corner.
  - All distances are in metres and decimals thereof at ground level.
  - The combined factor used for this survey: 0.999730
  - Bearings are referred to the Alberta Survey Control Grid as defined by the line joining markers 17848 and 388470 based on NAD 83 DATUM.
  - 37° TM coordinates and reference meridian 114° W.
  - This plan contains 5 lots.
  - Area registered shown outlined thus and contains within: BLOCK Q, PLAN 7558 AF: 12.10 ha
  - Abbreviations: COR. Boundary BBY; Corner NGMK. Hectares HS; Fence Post FP. Statutory Iron survey post I; Re-established RE-EST. Central angle of curve CA; Radius R. Restored RES.

SURVEYOR'S AFFIDAVIT:

- I, Robert J. Fulton, of the City of Calgary in the Province of Alberta, Alberta Land Surveyor, make oath and say:
  - that the survey represented by this plan was made under my personal supervision,
  - that the survey was made in accordance with good surveying practices and in accordance with the provisions of the Surveys Act, and
  - that the survey was performed between the dates of January 6, 1998 and October 29, 1998 and that this plan is true and correct and is prepared in accordance with the provisions of the Land Titles Act.

Sworn before me at the City of Calgary in the Province of Alberta this *29th* day of October, 1998

*James Meehan*  
 JAMES MEEHAN  
 COMMISSION EXPIRES  
 JUNE 19, 1998

*R. J. Fulton*  
 R. J. FULTON  
 Alberta Land Surveyor

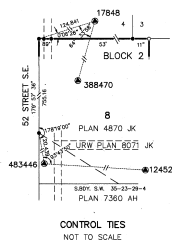

FULTON & ASSOCIATES SURVEYORS LTD.  
 300, 1707 - 1st Street S.E. FILE NUMBER 96302-18(DAO)  
 Calgary, Alberta T2S 0W9 DRAWING NUMBER 96302-003