

CALGARY, ALBERTA  
 PLAN OF SURVEY SHOWING  
**ROAD WIDENING**

AFFECTING  
 LOT 3  
 BLOCK 11, PLAN 091 1295

WITHIN  
 S.E. 1/4 OF SEC. 26, TWP. 23, RGE. 29, W.4M

BY IAN EMMERSON, A.L.S., 2010

SCALE: 1:2000



**LEGEND**

AREA TO BE REGISTERED BOUNDED THUS: \_\_\_\_\_  
 STATUTORY IRON POSTS FOUND SHOWN THUS: ●  
 STATUTORY IRON POSTS PLACED SHOWN THUS: ○ and marked 396  
 GEO-REFERENCED POINT S A FOUND STATUTORY IRON POST AND IS SHOWN THUS: ● RP

**ABBREVIATIONS**

The Following Abbreviations May Appear On This Plan

A	Arc Distance	R	Radius
A.L.S.	Alberta Land Surveyor	RP	Geo-Reference Point
E	East	Rge.	Range
Fd.	Found	Sec.	Section
GNSS	Global Navigation Satellite System	S.	South
ha	Hectare	TUC	Transportation Utility Corridor
J.	Statutory Iron Post	TM	Transverse Mercator
M.	Meridian	Twp.	Township
N.	North	W.	West
NAD	North American Datum	R/W	Right of Way
Pl.	Placed	Δ	Angle Subtended by Arc

**NOTES**

Distances are in metres and decimals thereof  
 Datum: NAD83 Original  
 Projection: STM  
 Reference Meridian: 114° Longitude  
 Combined Scale Factor: 0.999740

Observed STM coordinate values  
 for geo-referenced point:  
 5649278.82 m N  
 3746.83 m E

Bearings are grid bearings and are derived from GNSS observations as shown on registered plan 00-1295

**Alberta** This plan may not be commercially re-distributed, transferred or manipulated in any form without the specific written consent of Alberta Land Titles.



**SURVEYOR**

NAME: IAN EMMERSON, A.L.S.

Surveyed between the dates of  
 January 11, 2010 and April 6, 2010  
 in accordance with the provisions of the Surveys Act

**REGISTERED OWNERS**

CITY OF CALGARY

REGISTRAR  
 LAND TITLES OFFICE

PLAN No. **1212013**

ENTERED AND REGISTERED

ON July 11, 2012

INSTRUMENT No. 121173558

A. Bennett  
 A.D. REGISTRAR

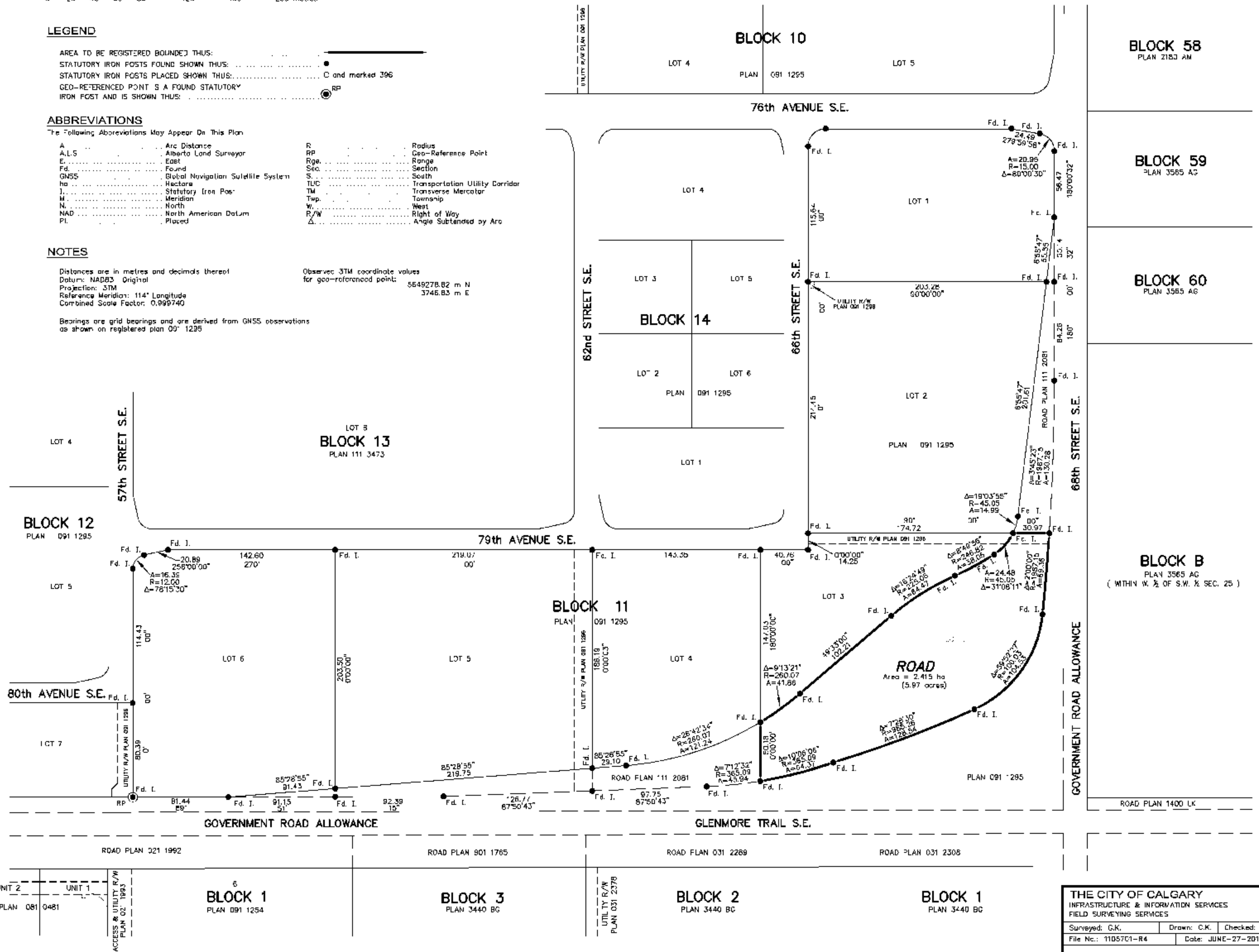

**THE CITY OF CALGARY**  
 INFRASTRUCTURE & INFORMATION SERVICES  
 FIELD SURVEYING SERVICES  
 Surveyed: G.K. Drawn: C.K. Checked: I.E.  
 File No.: 11057C1-R4 Date: JUNE-27-2012